Functions of Operating System

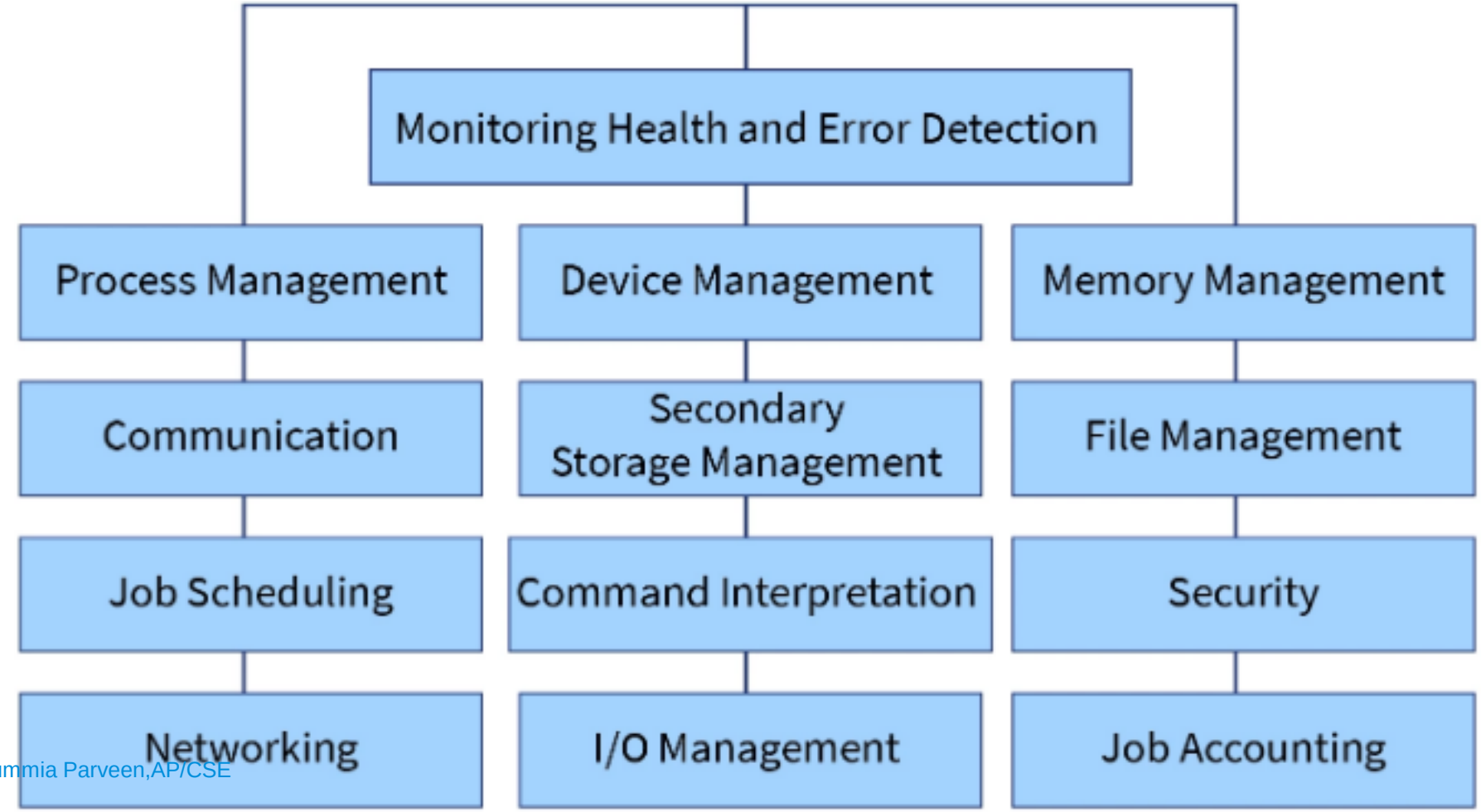

Start The Computer
Provide A User Interface
Manage Programs
Administor Security
Manage Memory
Operating System
Control A Network
Provide File Management And Other Utilities
Monitor Performance
Establish An Internet Connection
Schedule Jobs And Configure Devices

OPERATING SYSTEM SERVICES

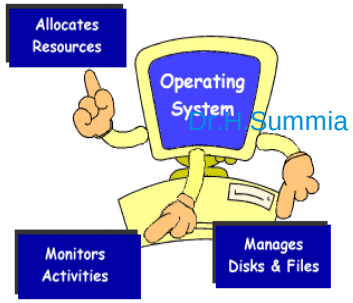

1. Program development

2.Program execution

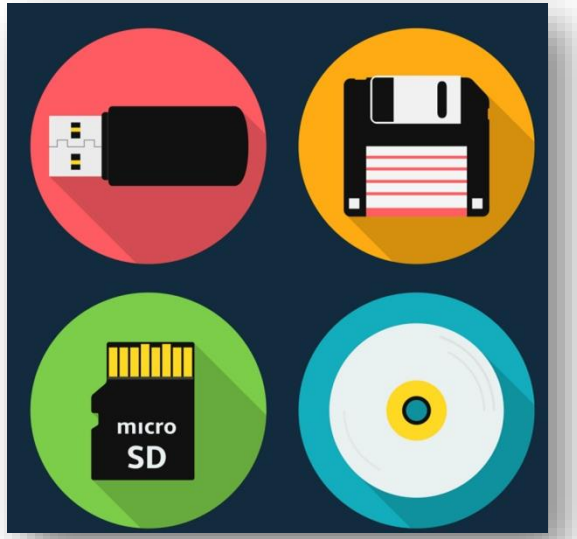

3. Access to Input/Output devices

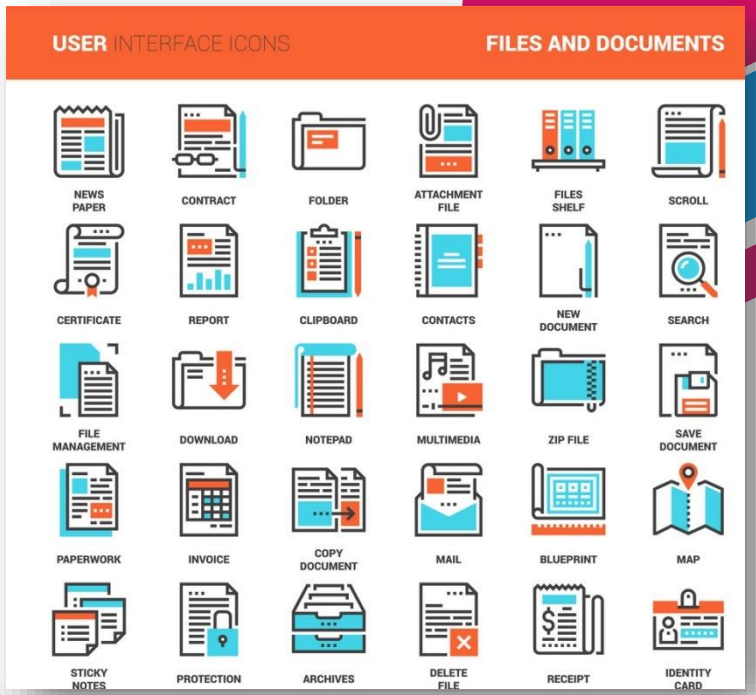

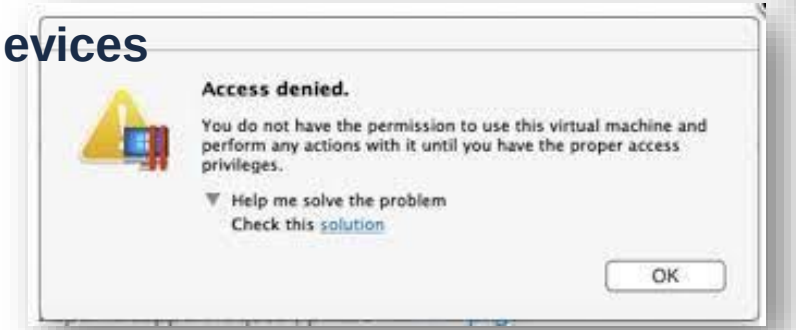

5.System access

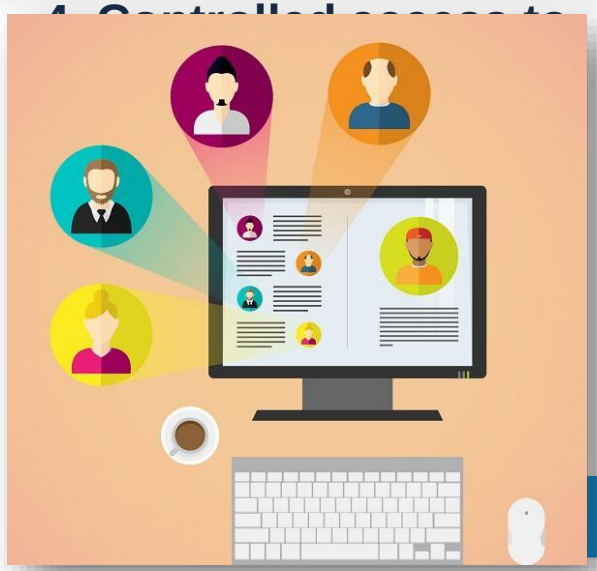

7. Accounting

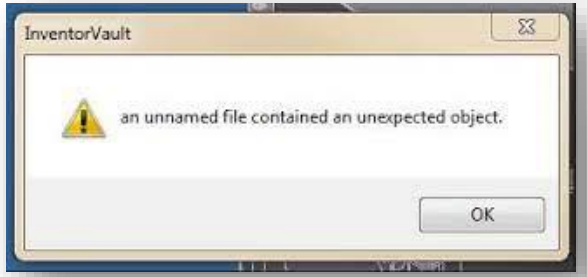

6. Error detection and

1. What is the primary purpose of an operating system?

- A) To allow the user to control the hardware directly
- B) To provide an environment in which a user can execute programs
- C) To manage files and databases
- D) To connect to the internet

Answer: B) To provide an environment in which a user can execute programs

User Interface

Command Line Interface

Batch Interface

Graphical User Interface

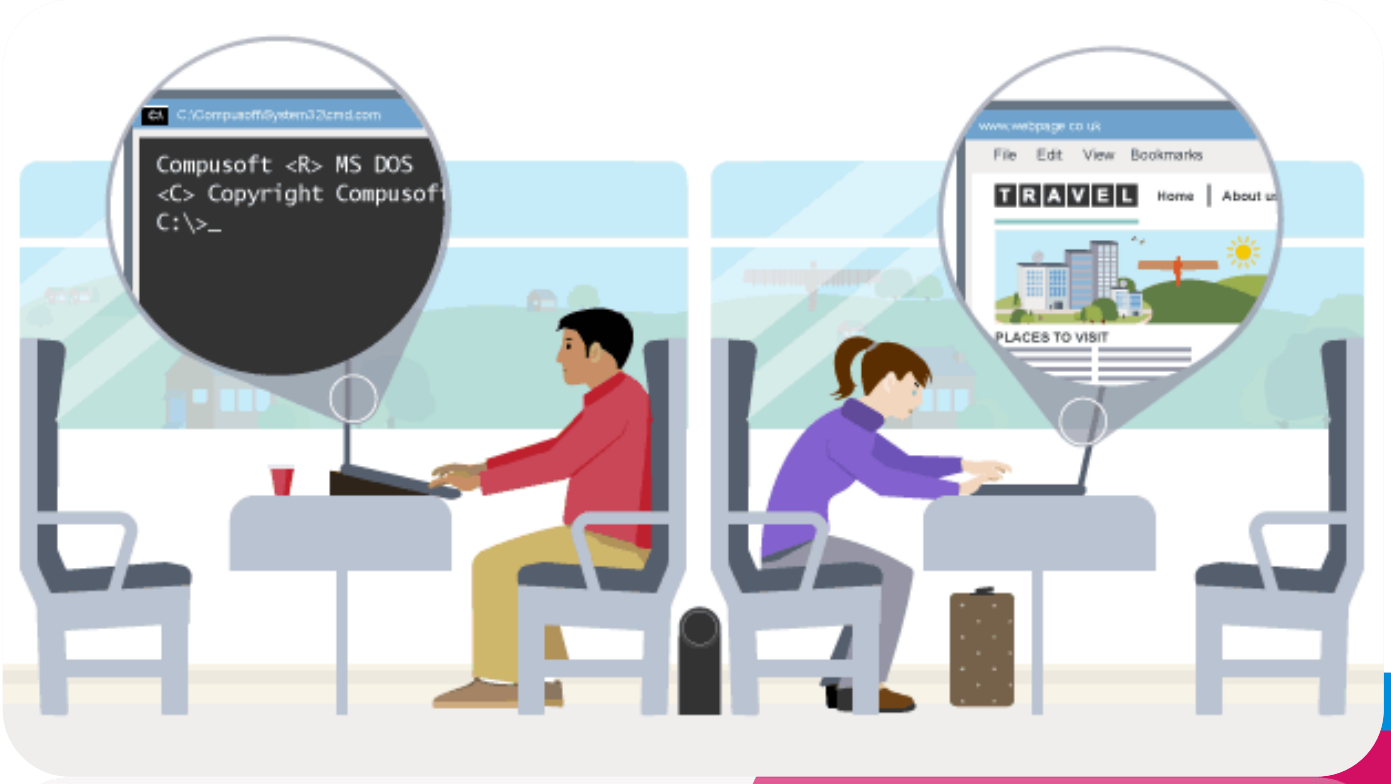

COMMAND-LINE INTERFACE

A command-line interface (CLI) is **a text-based user interface (UI) used to run programs, manage computer files and interact with the computer**. Command-line interfaces are also called command-line user interfaces, console user interfaces and character user interfaces.

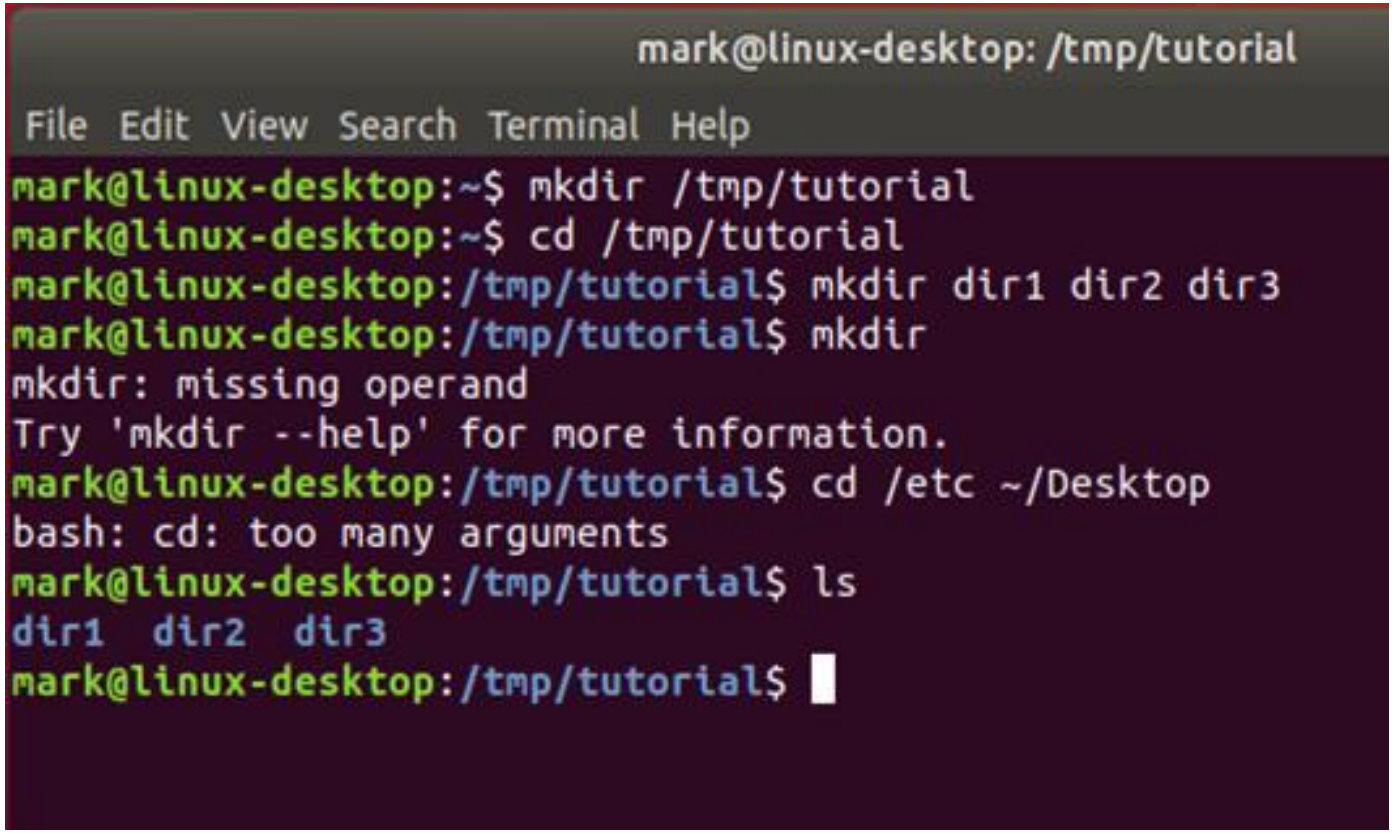

GRAPHICAL USER INTERFACE

A graphics-based operating system interface that uses icons, menus and a mouse (to click on the icon or pull down the menus) to manage interaction with the system.

COMMAND-LINE INTERFACE

A command-line interface (CLI) is **a text-based user interface (UI) used to run programs, manage computer files and interact with the computer**. Command-line interfaces are also called command-line user interfaces, console user interfaces and character user interfaces.

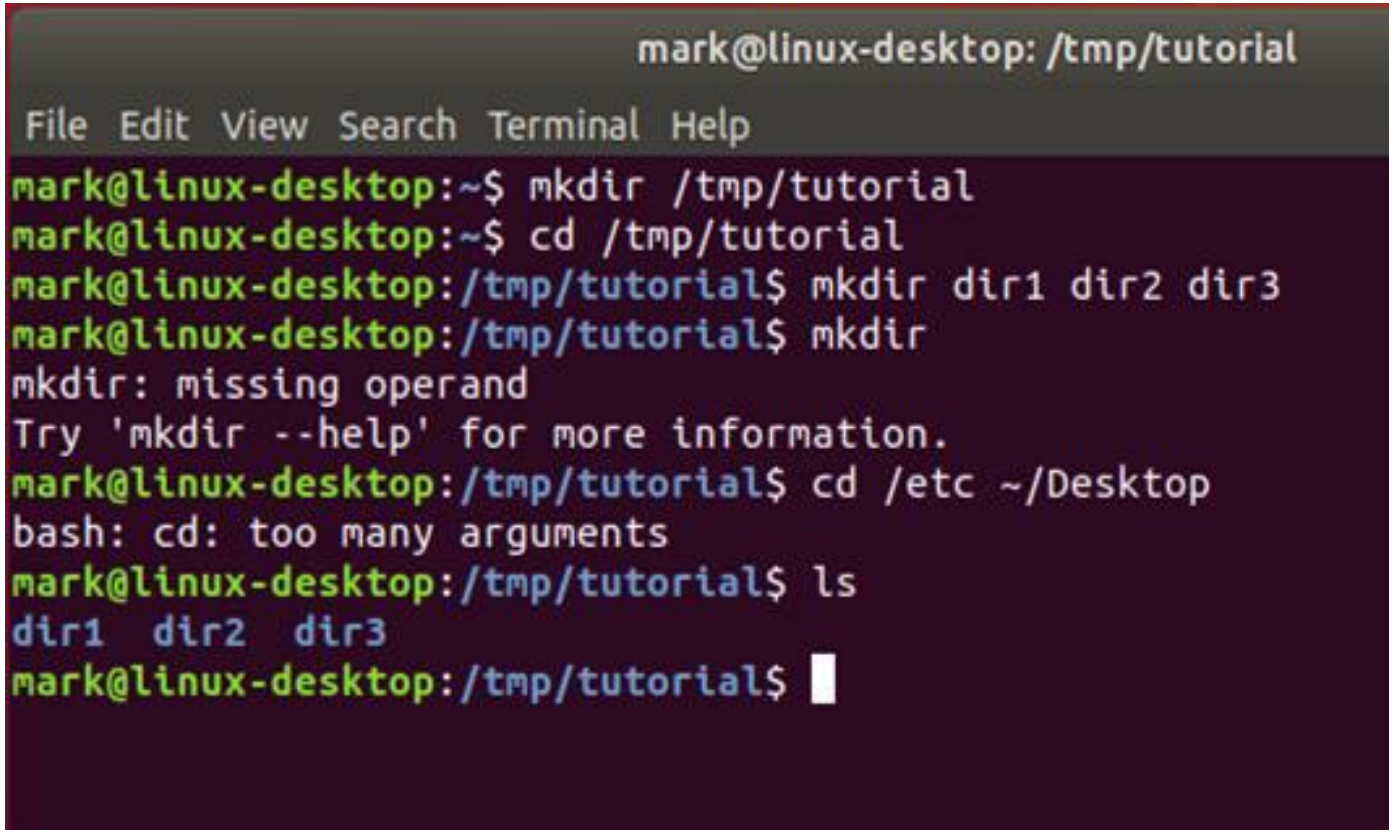

TOUCH SCREEN INTERFACE (TSI)

- Touch screen devices require new interfaces
  - *Mouse not possible or not desired*
  - *Actions and selection based on gestures*
  - *Virtual keyboard for text entry*
  - *Voice commands.*